

The image shows the front cover of a vintage photo album. The cover is primarily a smooth, medium-brown leather. The spine, located on the left side, and the corners are reinforced with a darker, heavily textured material, possibly pebble-grained leather. The spine shows signs of wear, with some of the outer layer missing, revealing a lighter, fibrous material underneath. The text is printed in a white, serif, all-caps font with a slight shadow effect.

GLENDALE
PHOTO ALBUM

PART 2

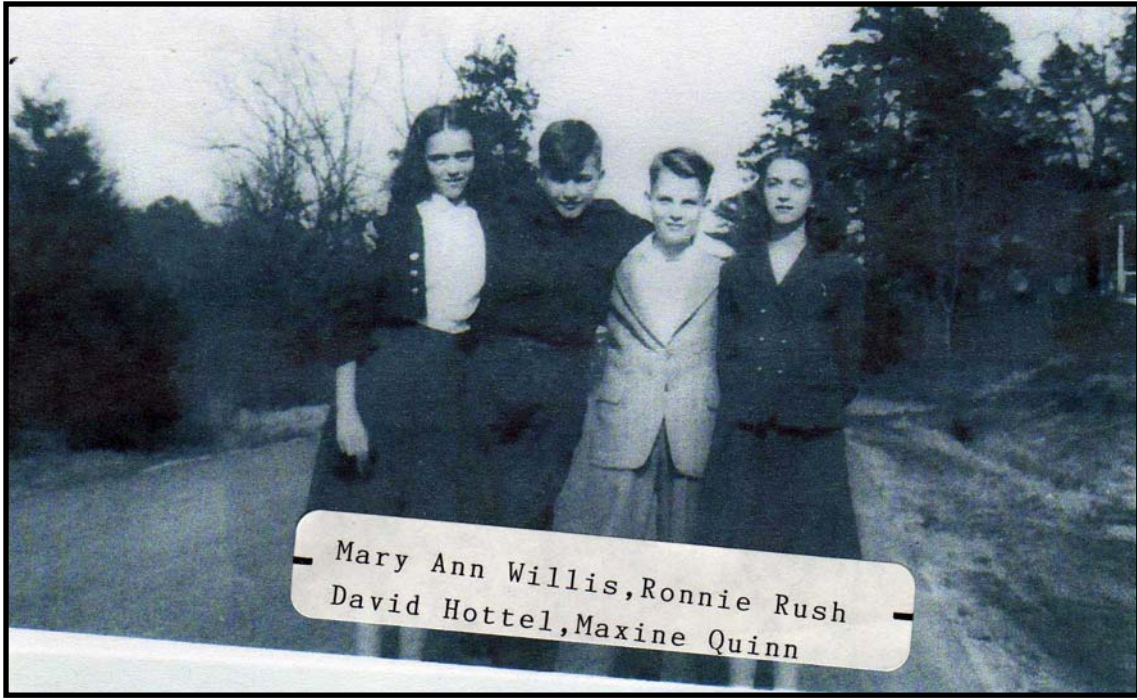

Mary Ann Willis, Ronnie Rush
David Hottel, Maxine Quinn



Group of Glendale Ladies Club;
L2R Mrs. Lindsey Little, Juanita Crocker, Oneal Pruitt, Eva Baker

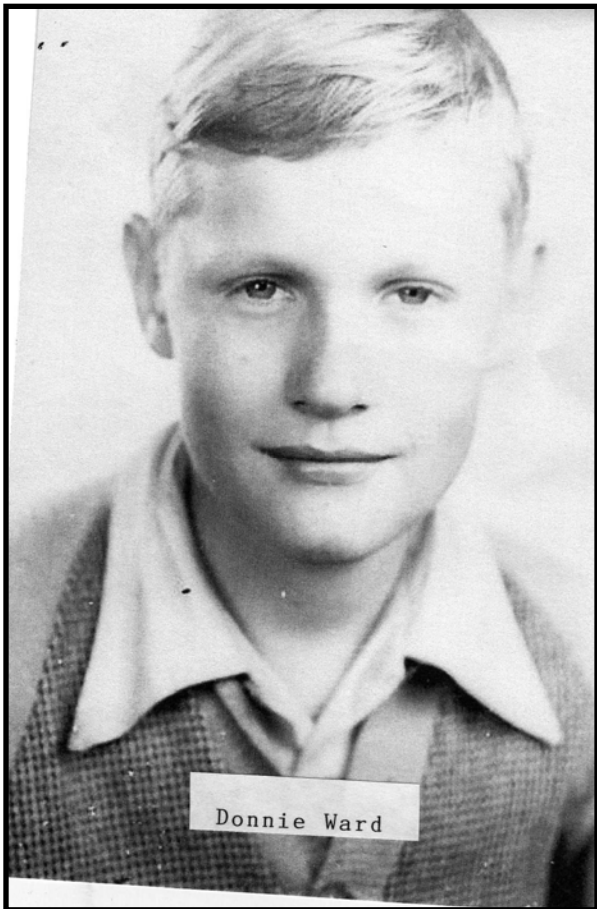

Donnie Ward



Ronnie, Kenneth and Donnie Ward

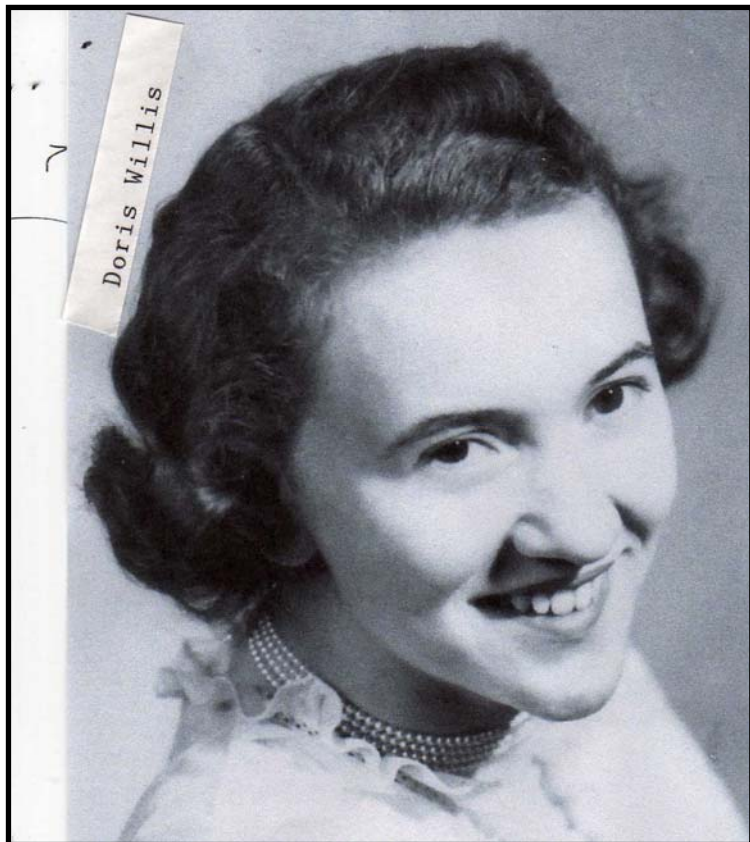

Doris Willis

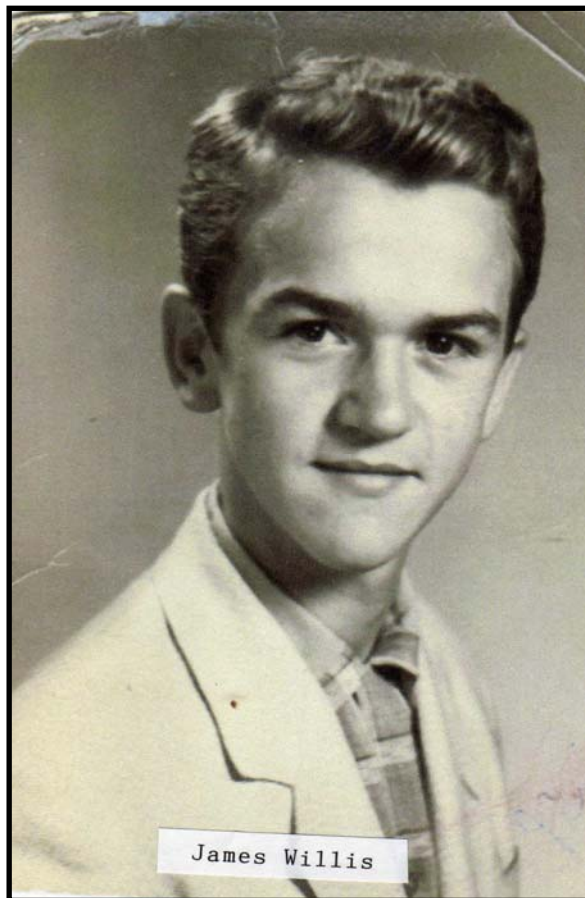

James Willis

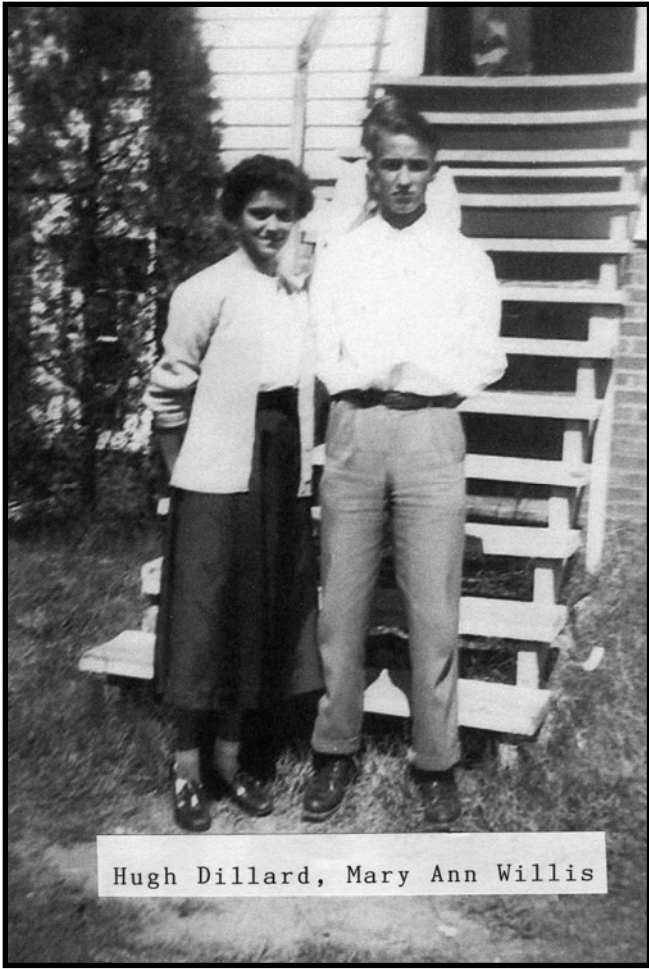

Hugh Dillard, Mary Ann Willis

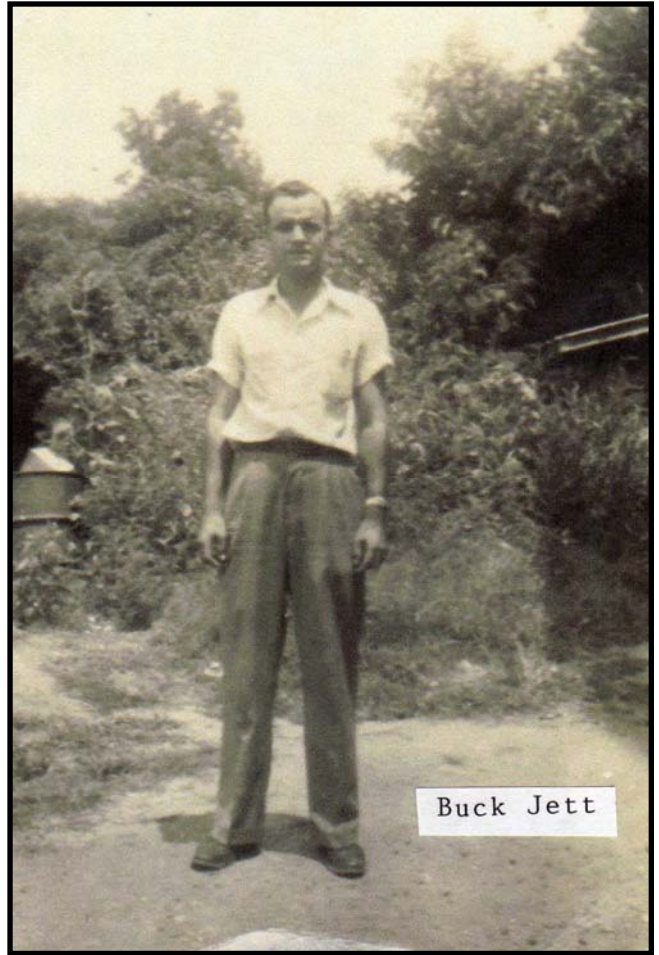

Buck Jett



Patsey Reaves-Mary Willwood



Mrs/ Luther Burgess



Mary Pierce Bennet

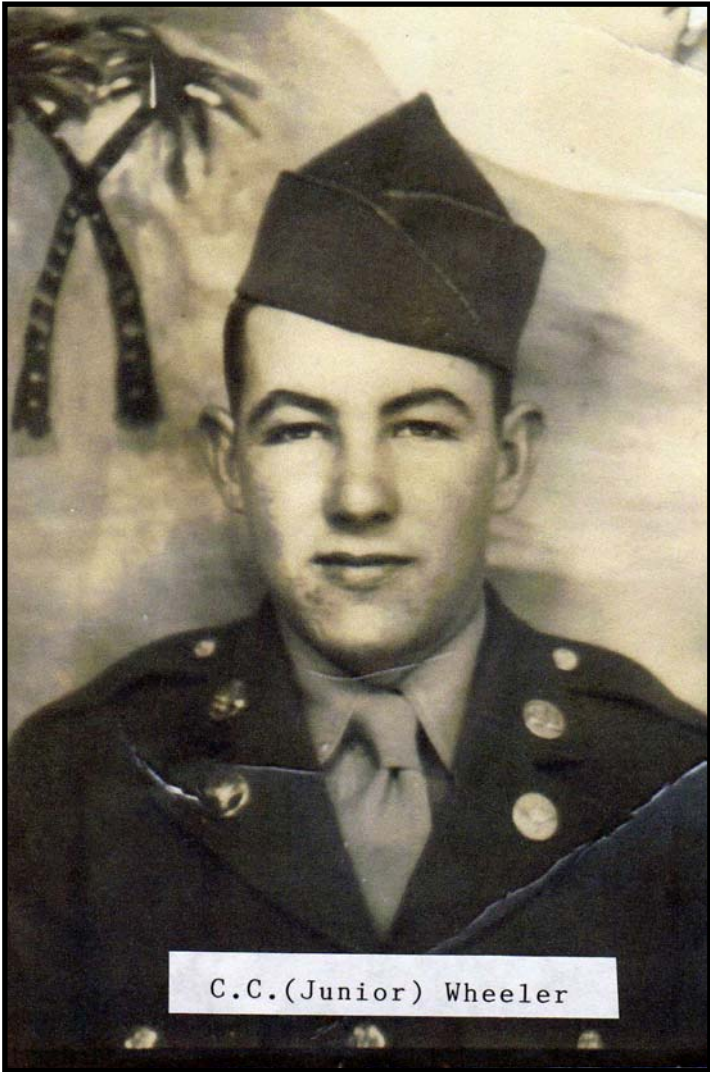

C.C.(Junior) Wheeler

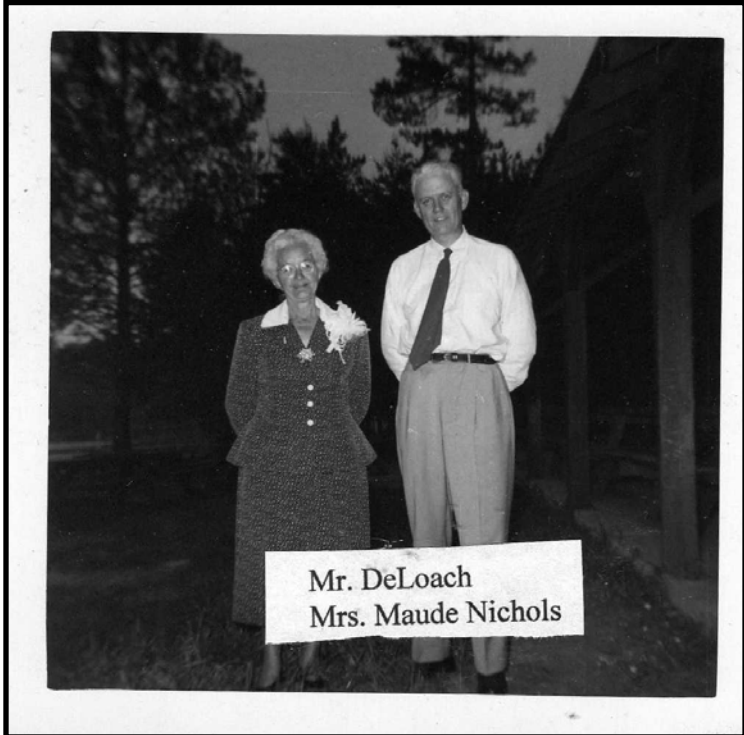

Mr. DeLoach
Mrs. Maude Nichols

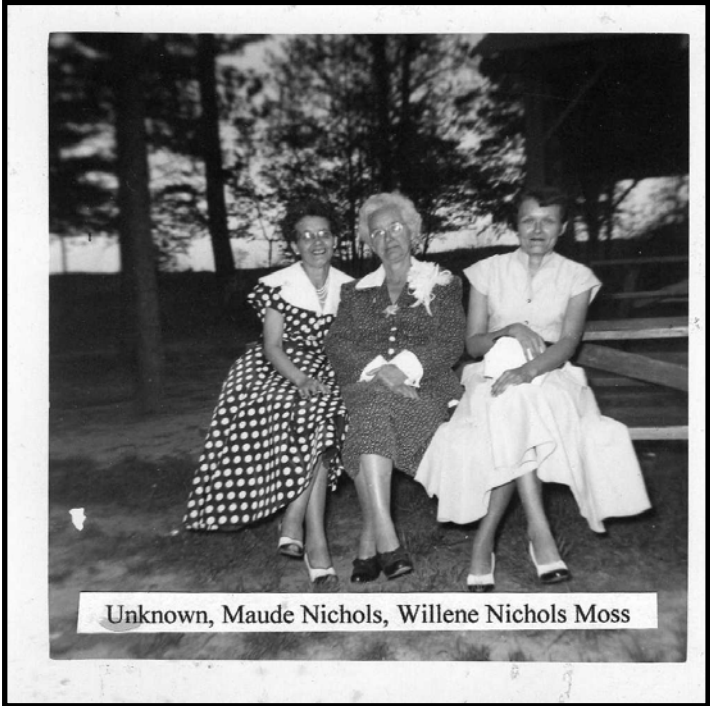

Unknown, Maude Nichols, Willene Nichols Moss

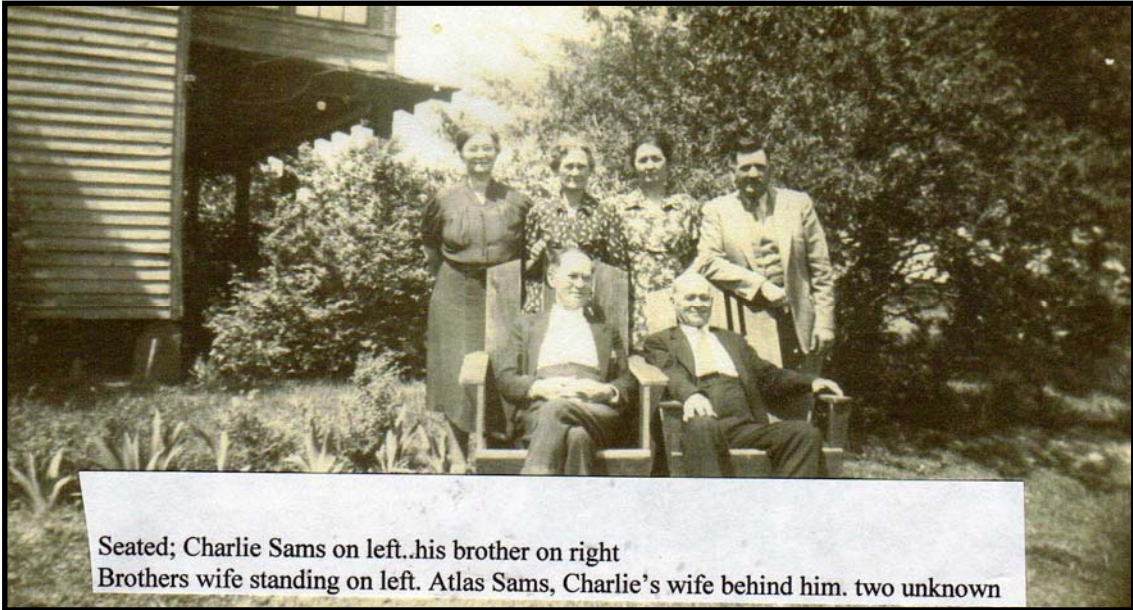

Seated; Charlie Sams on left..his brother on right
Brothers wife standing on left. Atlas Sams, Charlie's wife behind him. two unknown



**Nettie Rothrock, Doris Willis, Maxine Quinn
Ronnie Rush, Palmer Bishop**



Ruth McGraw

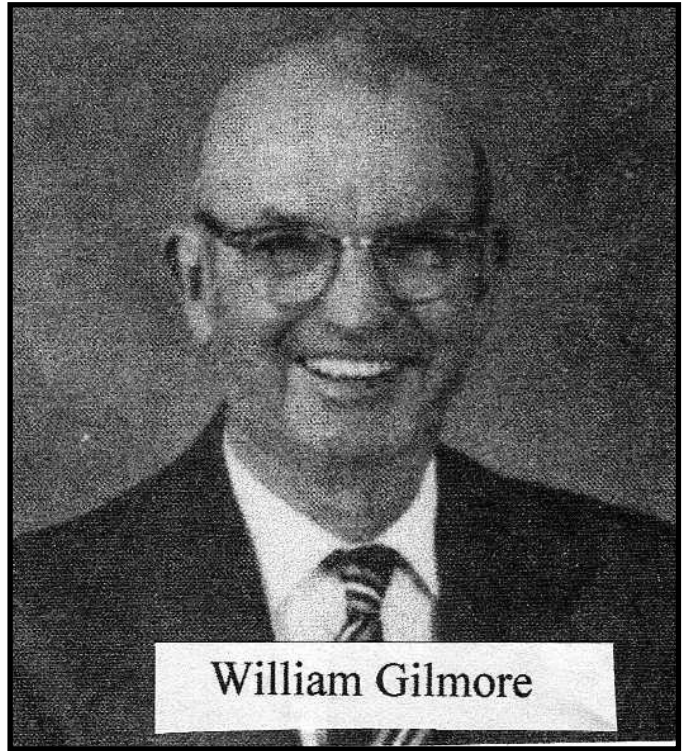

William Gilmore

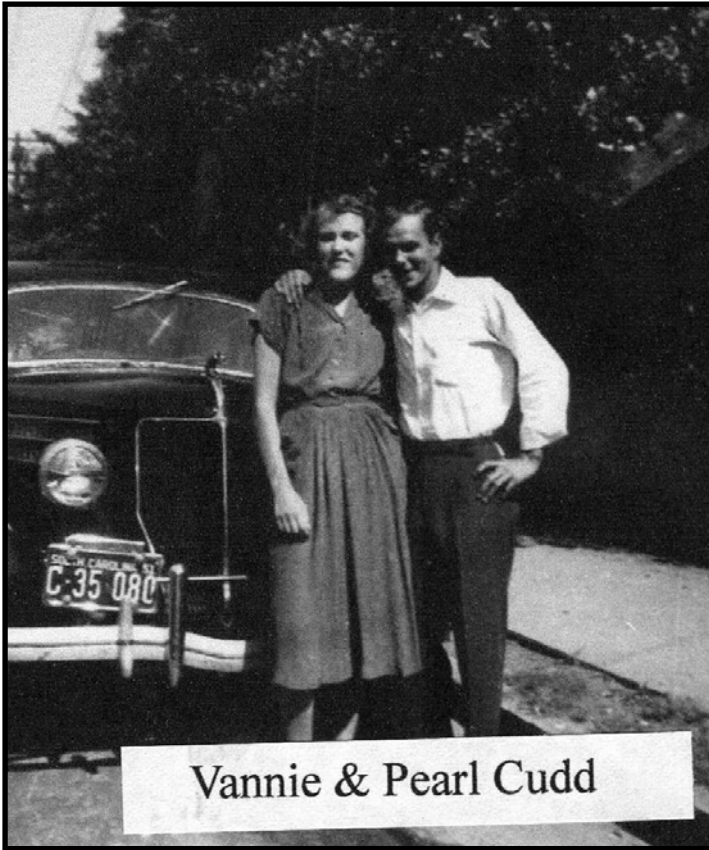

Vannie & Pearl Cudd



Joe & Emma Cudd



SUBMITTED BY HOYT QUINN CHEATWOOD

Ted Quinn rides his bicycle in Glendale in 1923.

Rev. and Mrs. David Hottel

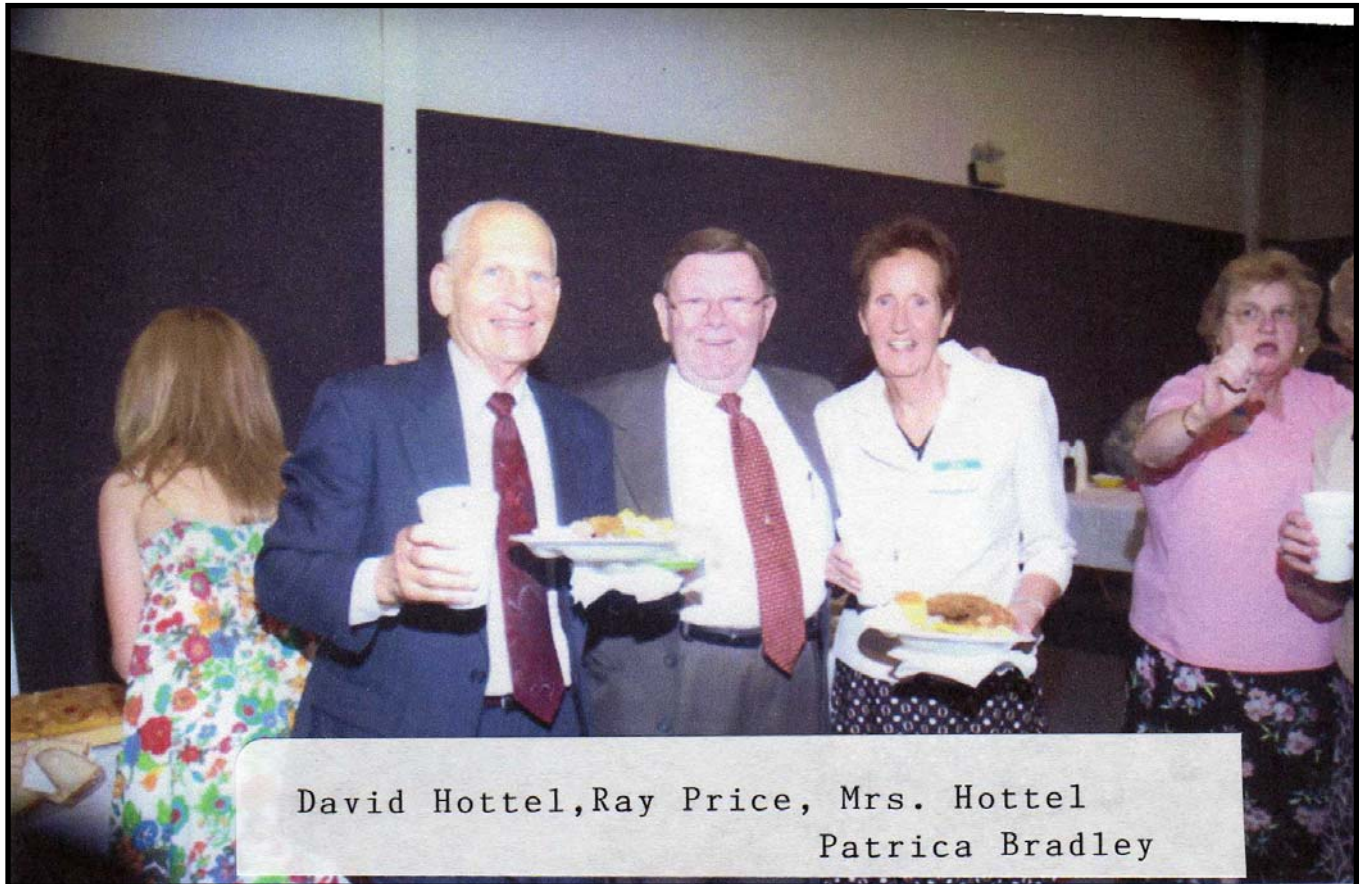

David Hottel, Ray Price, Mrs. Hottel
Patricia Bradley



Rev. and Mrs. David Hottel

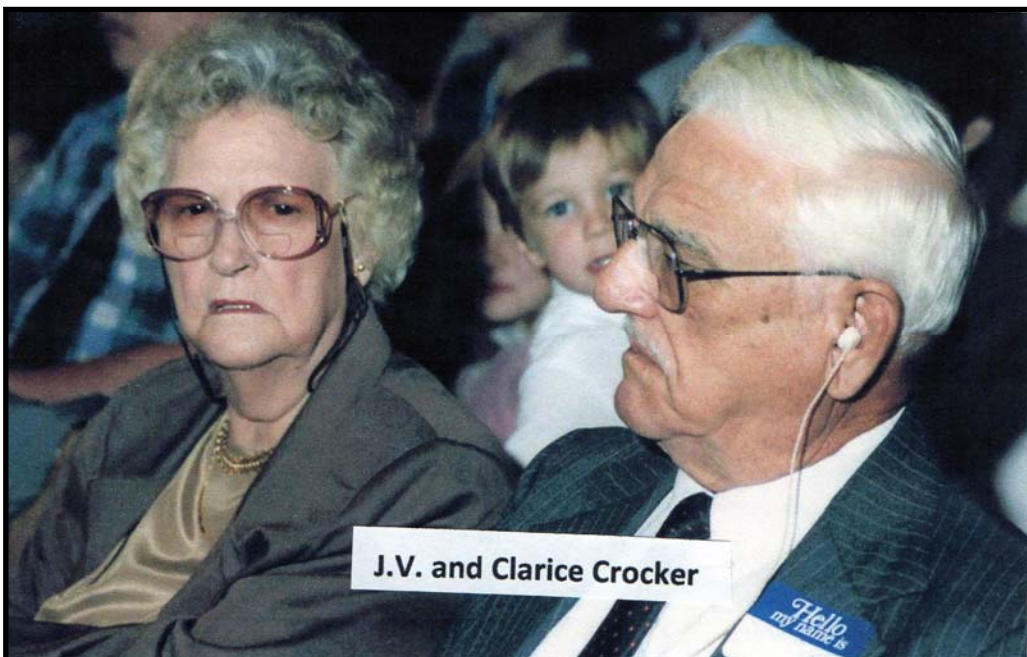

J.V. and Clarice Crocker

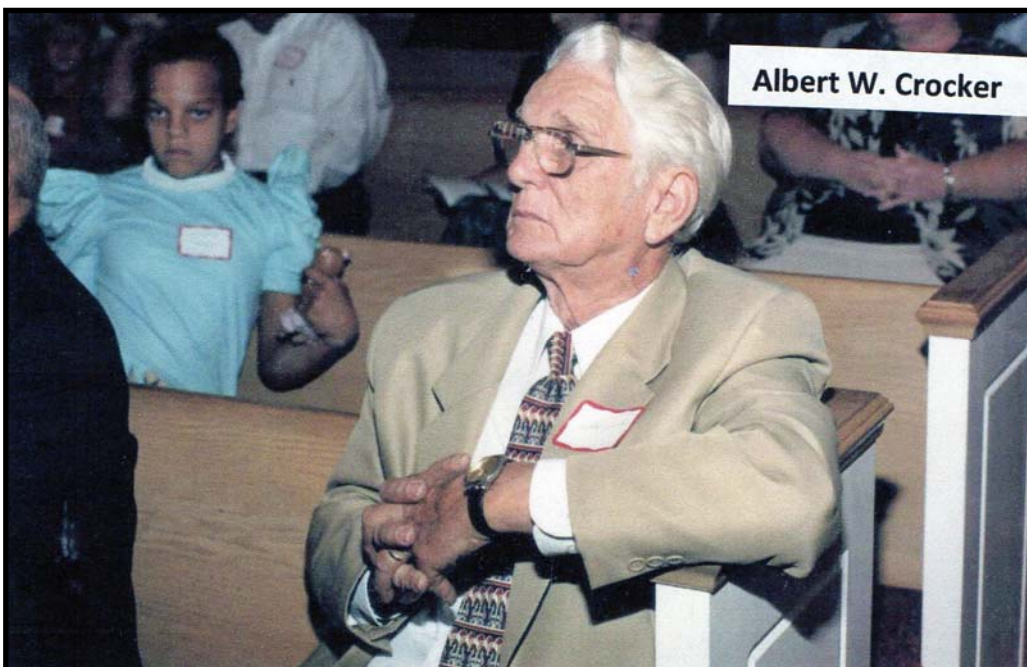

Albert W. Crocker

Clarice Crocker and Jane Hodge



Ben and Martha Crocker Dearbury

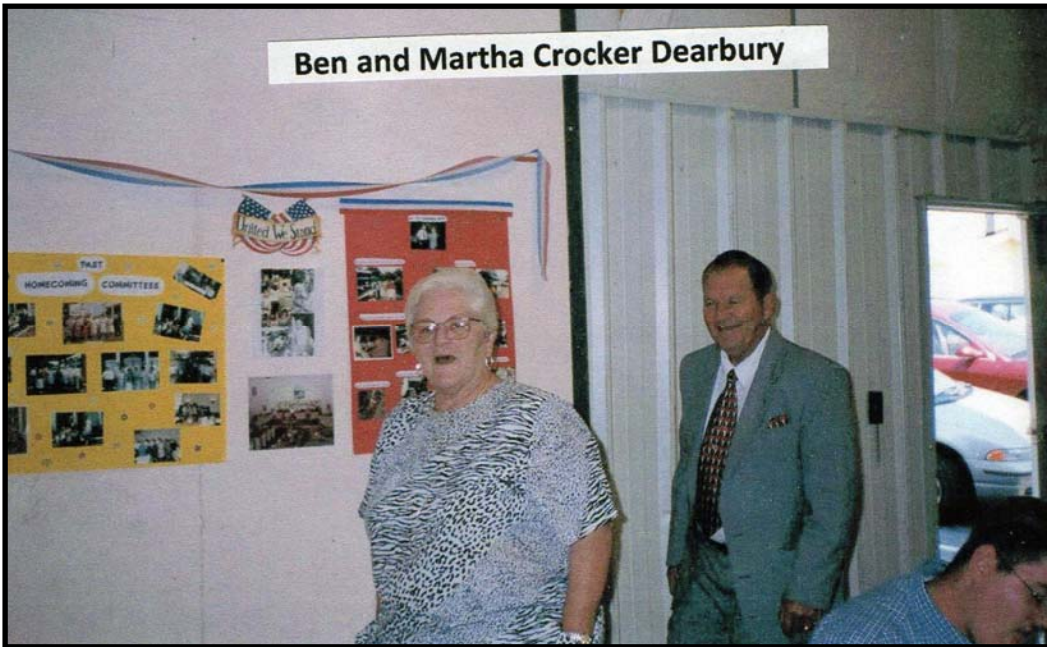

Alice Sams Padgett & sons

